



US Army Corps
of Engineers®

Public Notice

Public Notice No. 07-25

Date: March 19, 2007

Nashville District

Application No. 2007-00403

Expires: April 18, 2007

Please address all comments to
Nashville District Corps of Engineers, Regulatory Branch
(Attn: David Baldrige), 3701 Bell Road, Nashville, TN 37214
Telephone 615/369-7521 Fax 615/369-7501

JOINT PUBLIC NOTICE

**US ARMY CORPS OF ENGINEERS
TENNESSEE VALLEY AUTHORITY**

SUBJECT: Proposed Floating Covered Community Boat Slips at Tennessee River Mile 592.0, Left Bank, Watts Bar Lake, Loudon County, Tennessee.

TO ALL CONCERNED: The application described below has been submitted for a Department of the Army Permit pursuant to **Section 10 of the Rivers and Harbors Act of 1899** and a Tennessee Valley Authority (TVA) permit pursuant to **Section 26a of the TVA Act**

APPLICANT: Mr. Rick Dover
Family Pride Corporation
1125 Grove Street
Loudon, TN 37774

LOCATION: Tennessee River Mile 592.0, Left Bank, Watts Bar Lake, Loudon County, Tennessee,
USGS Quad - Loudon Lat 35° 44' 11.47", Long 84° 19' 50.49"

DESCRIPTION: The applicant proposes to construct covered community boat slips to accommodate 20 boats. Each slip would be 24' wide with 4' wide walkways. A 6' walkway would connect the slips to the shoreline. The facility would be approximately 308' wide and would extend a maximum of 30' lakeward from the normal summer pool (NSP) Elevation 741.0. Location map and plans of the proposed work are attached to this notice.

The decision whether to issue a permit will be based on an evaluation of the probable impacts including cumulative impacts of the activity on the public interest. That decision will reflect the national concern for both protection and utilization of important resources. The benefit, which reasonably may be expected to accrue from the work, must be balanced against its reasonably foreseeable detriments. All factors which may be relevant to the work

will be considered including the cumulative effects thereof; among those are conservation, economics, aesthetics, general environmental concerns, wetlands, cultural values, fish and wildlife values, flood hazards, floodplain values, land use, navigation, shore erosion and accretion, recreation, water supply and conservation, water quality, energy needs, safety, food and fiber production, mineral needs, considerations of property ownership, and, in general, the needs and welfare of the people. A permit will be granted unless the District Engineer determines that it would be contrary to the public interest.

The Corps of Engineers is soliciting comments from the public; federal, state, and local agencies and officials; Indian Tribes; and other interested parties in order to consider and evaluate the impacts of this proposed activity. Any comments received will be considered by the Corps of Engineers to determine whether to issue, modify, condition, or deny a permit for this proposal. To make this decision, comments are used to assess impacts on endangered species, historic properties, water quality, general environmental effects, and the other public interest factors listed above. Comments are used in the preparation of an Environmental Assessment and/or an Environmental Impact Statement pursuant to the National Environmental Policy Act. Comments are also used to determine the need for a public hearing and to determine the overall public interest of the proposed activity.

An Environmental Assessment will be prepared by this office prior to a final decision concerning issuance or denial of the requested Department of the Army Permit.

No properties listed in or eligible for the National Register are known to exist which would be affected by the proposed work. Copies of this notice are being sent to the office of the State Historic Preservation Officer for review.

Based on available information, the proposed work will not destroy or endanger any Federally-listed threatened or endangered species or their critical habitats, as identified under the Endangered Species Act. Therefore, we have reached a no effect determination and initiation of formal consultation procedures with the U.S. Fish and Wildlife Service is not planned at this time.

Other federal, state, and/or local approvals required for the proposed work are as follows:

TVA approval of requested land rights and approval under Section 26a of the TVA Act. In addition to other provisions

of its approval, TVA would require the applicant to employ best management practices to control erosion and sedimentation, as necessary, to prevent adverse aquatic impacts.

Any person may request, in writing, within the comment period specified in this notice, that a public hearing be held to consider this application. Requests for public hearings shall state, with particularity, the reasons for holding a public hearing.

Written statements received in this office on or before **April 15, 2007** will become a part of the record and will be considered in the determination. Any response to this notice should be directed to the Regulatory Branch, Attention: David Baldrige at the above address, telephone (615) 369-7521.

It is not necessary to comment separately to TVA since copies of all comments will be sent to that agency and will become part of its record on the proposal. However, if comments are sent to TVA, they should be mailed to Anthony D. Summitt, Watts Bar - Clinch Watershed Team, Tennessee Valley Authority, 260 Interchange Park Dr., Lenoir City, TN 37772-5664

If you received this notice by mail and wish to view all of the diagrams, visit our web site at: <http://www.lrn.usace.army.mil/cof/notices.htm>, or contact Mr. Baldrige at the above address or phone number.

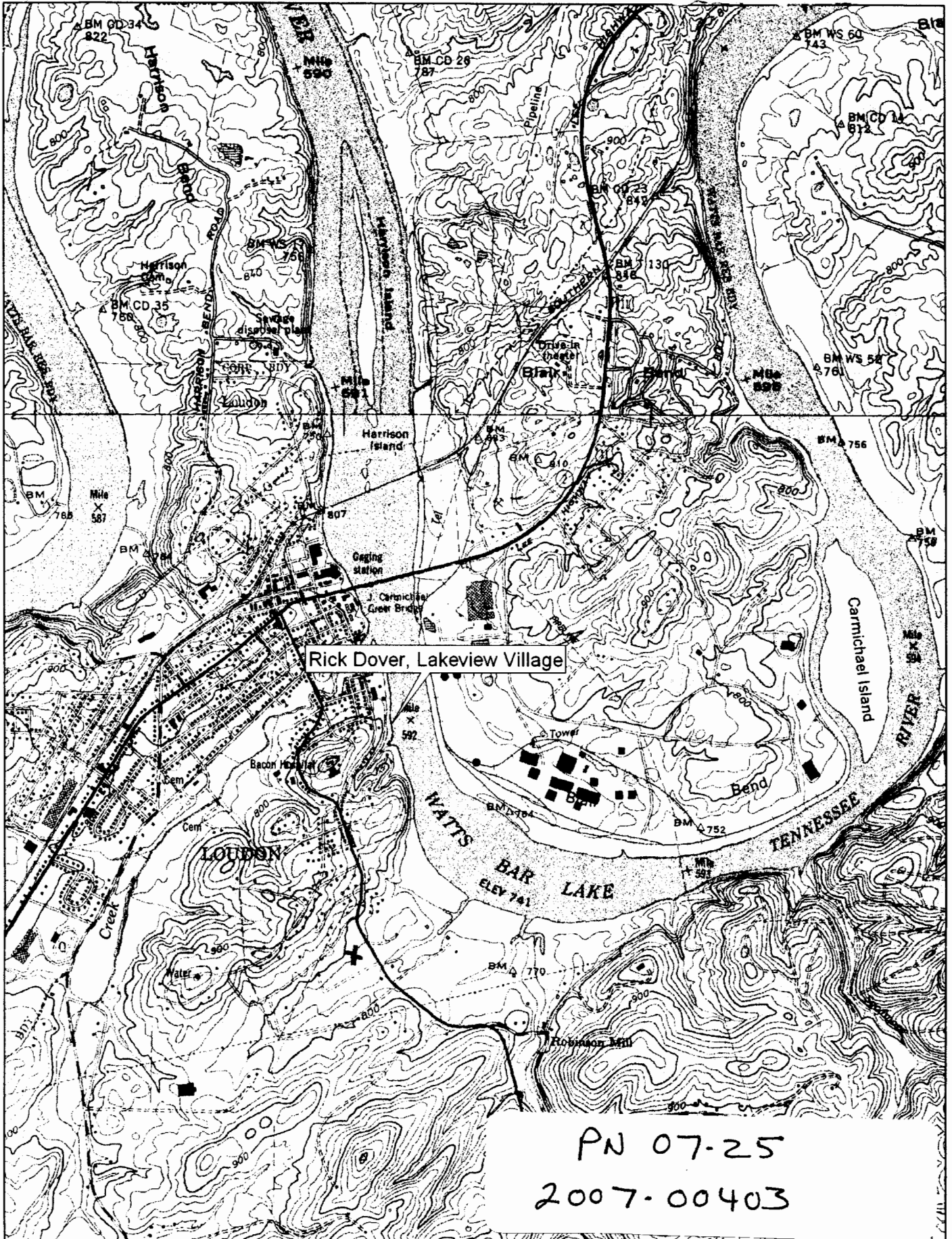

Rick Dover, Lakeview Village

PN 07-25
2007-00403



© 2002 DeLorme, S.S. TopoGrade® S. Data copyright of content owner.
www.delorme.com

Scale 1 : 25,000

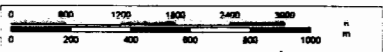

PN 07-25
2007-00403

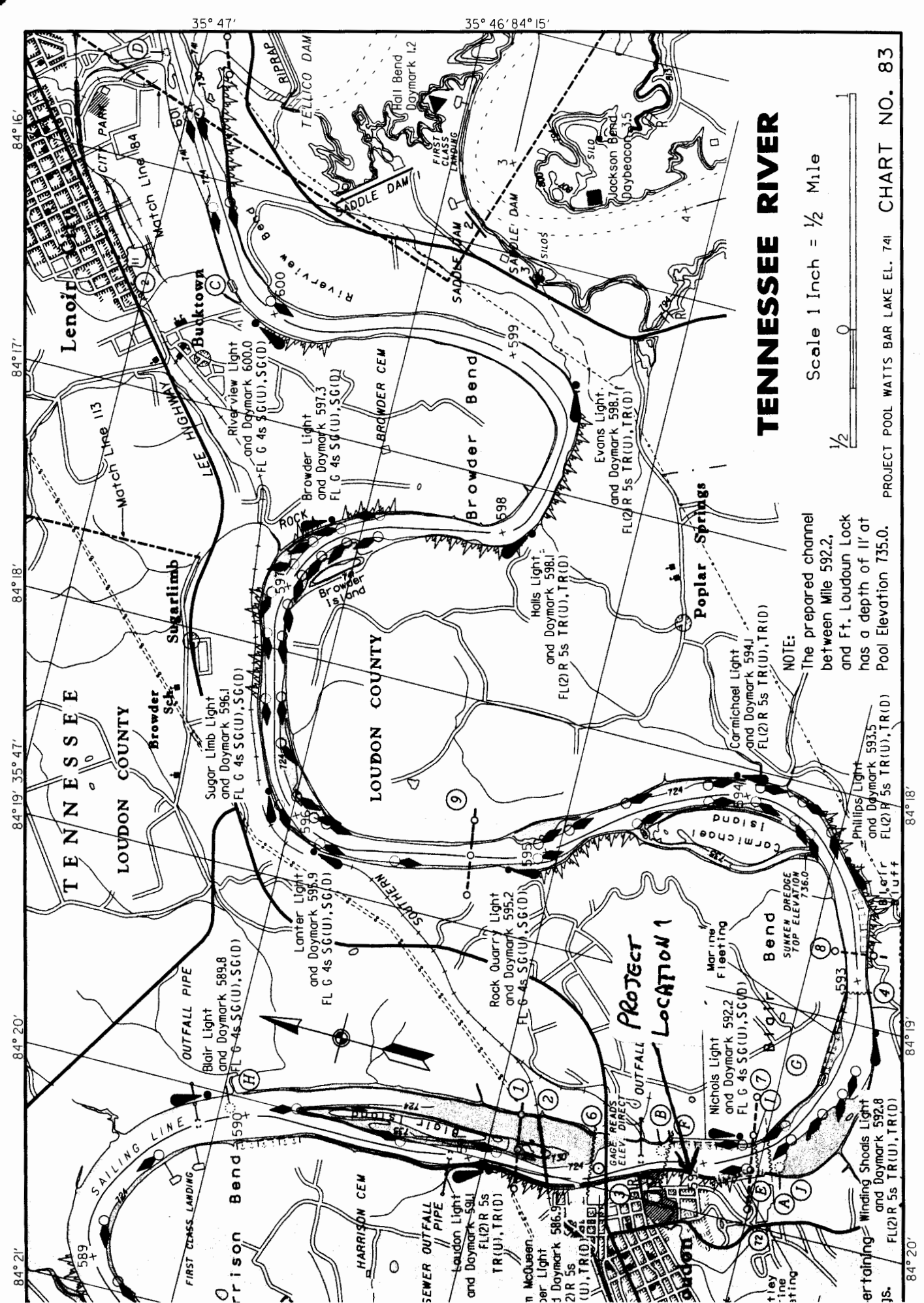

TENNESSEE RIVER

Scale 1 Inch = 1/2 Mile

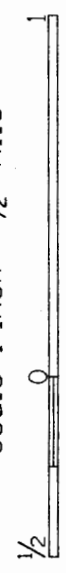

PROJECT POOL WATTS BAR LAKE EL. 741 CHART NO. 83

84° 21' 84° 19' 84° 17' 84° 16'

35° 47' 35° 46' 84° 15'

84° 20' 84° 19' 84° 18' 84° 17'

84° 20' 84° 19' 84° 18' 84° 17'

Lenoir

Bucktown

LOUDON COUNTY

Poplar Springs

PROTECT LOCATION 1

NOTE:
The prepared channel
between Mile 592.2,
and Ft. Loudoun Lock
has a depth of 11' at
Pool Elevation 735.0.

Winding Shoals Light
and Daymark 592.8
FL(2)R 5s TR(U), TR(D)

Phillips Light
and Daymark 593.5
FL(2)R 5s TR(U), TR(D)

Carmichael Light
and Daymark 594J
FL(2)R 5s TR(U), TR(D)

Evans Light
and Daymark 598.7
FL(2)R 5s TR(U), TR(D)

Halls Light
and Daymark 598J
FL(2)R 5s TR(U), TR(D)

Browder Light
and Daymark 597.3
FL G 4s SG(U), SG(D)

Riverview Light
and Daymark 600.0
FL G 4s SG(U), SG(D)

Nichols Light
and Daymark 592.2
FL G 4s SG(U), SG(D)

Rock Quarry Light
and Daymark 595.2
FL G 4s SG(U), SG(D)

Lantern Light
and Daymark 595.9
FL G 4s SG(U), SG(D)

Sugar Limb Light
and Daymark 596J
FL G 4s SG(U), SG(D)

Blair Light
and Daymark 589.8
FL G 4s SG(U), SG(D)

McQueen Light
and Daymark 586.9
FL(2)R 5s TR(U), TR(D)

Watts Bar Lock
and Daymark 741

Watts Bar Lock
and Daymark 741

Watts Bar Lock
and Daymark 741

Watts Bar Lock
and Daymark 741

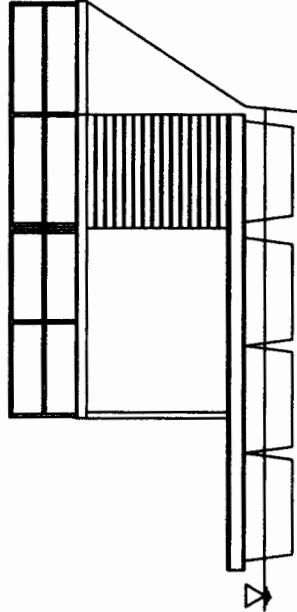
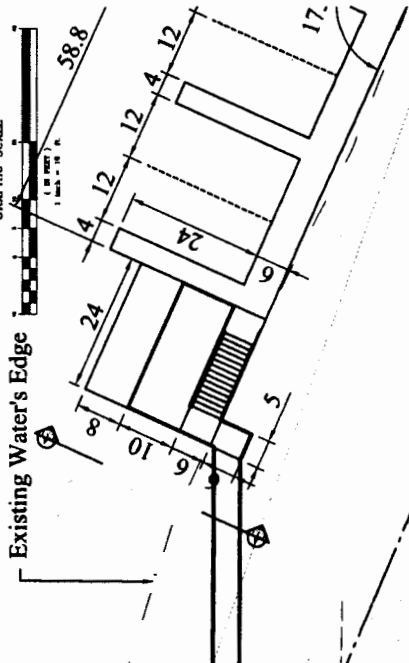
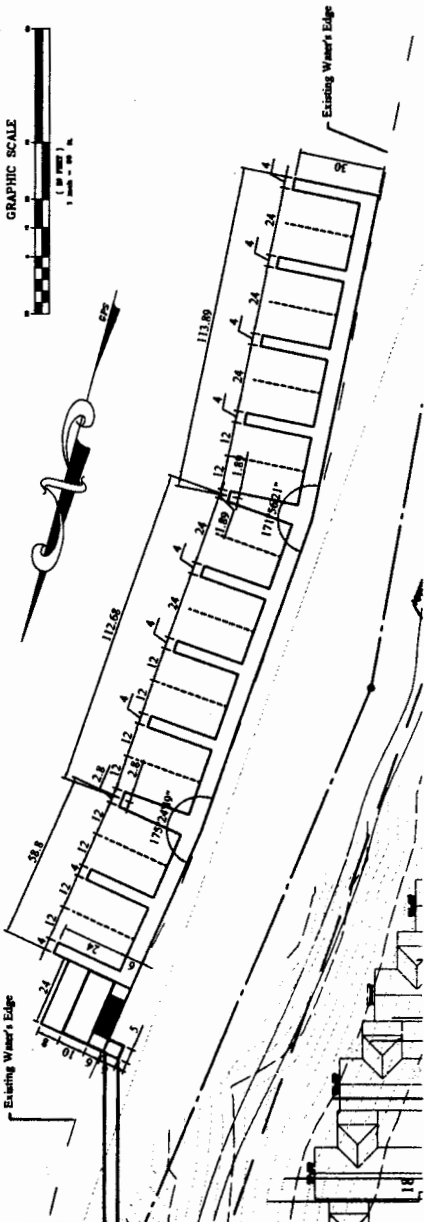
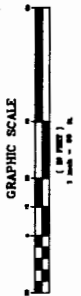

SECTION "A-A"
N.T.S.

PN.07-25
2007-00403

SITE GRADING, DRAINAGE &
 SPECIAL REQUIREMENTS
 1. 2. 3. 4. 5. 6. 7. 8. 9. 10. 11. 12. 13. 14. 15. 16. 17. 18. 19. 20. 21. 22. 23. 24. 25. 26. 27. 28. 29. 30. 31. 32. 33. 34. 35. 36. 37. 38. 39. 40. 41. 42. 43. 44. 45. 46. 47. 48. 49. 50. 51. 52. 53. 54. 55. 56. 57. 58. 59. 60. 61. 62. 63. 64. 65. 66. 67. 68. 69. 70. 71. 72. 73. 74. 75. 76. 77. 78. 79. 80. 81. 82. 83. 84. 85. 86. 87. 88. 89. 90. 91. 92. 93. 94. 95. 96. 97. 98. 99. 100. 101. 102. 103. 104. 105. 106. 107. 108. 109. 110. 111. 112. 113. 114. 115. 116. 117. 118. 119. 120. 121. 122. 123. 124. 125. 126. 127. 128. 129. 130. 131. 132. 133. 134. 135. 136. 137. 138. 139. 140. 141. 142. 143. 144. 145. 146. 147. 148. 149. 150. 151. 152. 153. 154. 155. 156. 157. 158. 159. 160. 161. 162. 163. 164. 165. 166. 167. 168. 169. 170. 171. 172. 173. 174. 175. 176. 177. 178. 179. 180. 181. 182. 183. 184. 185. 186. 187. 188. 189. 190. 191. 192. 193. 194. 195. 196. 197. 198. 199. 200. 201. 202. 203. 204. 205. 206. 207. 208. 209. 210. 211. 212. 213. 214. 215. 216. 217. 218. 219. 220. 221. 222. 223. 224. 225. 226. 227. 228. 229. 230. 231. 232. 233. 234. 235. 236. 237. 238. 239. 240. 241. 242. 243. 244. 245. 246. 247. 248. 249. 250. 251. 252. 253. 254. 255. 256. 257. 258. 259. 260. 261. 262. 263. 264. 265. 266. 267. 268. 269. 270. 271. 272. 273. 274. 275. 276. 277. 278. 279. 280. 281. 282. 283. 284. 285. 286. 287. 288. 289. 290. 291. 292. 293. 294. 295. 296. 297. 298. 299. 300. 301. 302. 303. 304. 305. 306. 307. 308. 309. 310. 311. 312. 313. 314. 315. 316. 317. 318. 319. 320. 321. 322. 323. 324. 325. 326. 327. 328. 329. 330. 331. 332. 333. 334. 335. 336. 337. 338. 339. 340. 341. 342. 343. 344. 345. 346. 347. 348. 349. 350. 351. 352. 353. 354. 355. 356. 357. 358. 359. 360. 361. 362. 363. 364. 365. 366. 367. 368. 369. 370. 371. 372. 373. 374. 375. 376. 377. 378. 379. 380. 381. 382. 383. 384. 385. 386. 387. 388. 389. 390. 391. 392. 393. 394. 395. 396. 397. 398. 399. 400. 401. 402. 403. 404. 405. 406. 407. 408. 409. 410. 411. 412. 413. 414. 415. 416. 417. 418. 419. 420. 421. 422. 423. 424. 425. 426. 427. 428. 429. 430. 431. 432. 433. 434. 435. 436. 437. 438. 439. 440. 441. 442. 443. 444. 445. 446. 447. 448. 449. 450. 451. 452. 453. 454. 455. 456. 457. 458. 459. 460. 461. 462. 463. 464. 465. 466. 467. 468. 469. 470. 471. 472. 473. 474. 475. 476. 477. 478. 479. 480. 481. 482. 483. 484. 485. 486. 487. 488. 489. 490. 491. 492. 493. 494. 495. 496. 497. 498. 499. 500. 501. 502. 503. 504. 505. 506. 507. 508. 509. 510. 511. 512. 513. 514. 515. 516. 517. 518. 519. 520. 521. 522. 523. 524. 525. 526. 527. 528. 529. 530. 531. 532. 533. 534. 535. 536. 537. 538. 539. 540. 541. 542. 543. 544. 545. 546. 547. 548. 549. 550. 551. 552. 553. 554. 555. 556. 557. 558. 559. 560. 561. 562. 563. 564. 565. 566. 567. 568. 569. 570. 571. 572. 573. 574. 575. 576. 577. 578. 579. 580. 581. 582. 583. 584. 585. 586. 587. 588. 589. 590. 591. 592. 593. 594. 595. 596. 597. 598. 599. 600. 601. 602. 603. 604. 605. 606. 607. 608. 609. 610. 611. 612. 613. 614. 615. 616. 617. 618. 619. 620. 621. 622. 623. 624. 625. 626. 627. 628. 629. 630. 631. 632. 633. 634. 635. 636. 637. 638. 639. 640. 641. 642. 643. 644. 645. 646. 647. 648. 649. 650. 651. 652. 653. 654. 655. 656. 657. 658. 659. 660. 661. 662. 663. 664. 665. 666. 667. 668. 669. 670. 671. 672. 673. 674. 675. 676. 677. 678. 679. 680. 681. 682. 683. 684. 685. 686. 687. 688. 689. 690. 691. 692. 693. 694. 695. 696. 697. 698. 699. 700. 701. 702. 703. 704. 705. 706. 707. 708. 709. 710. 711. 712. 713. 714. 715. 716. 717. 718. 719. 720. 721. 722. 723. 724. 725. 726. 727. 728. 729. 730. 731. 732. 733. 734. 735. 736. 737. 738. 739. 740. 741. 742. 743. 744. 745. 746. 747. 748. 749. 750. 751. 752. 753. 754. 755. 756. 757. 758. 759. 760. 761. 762. 763. 764. 765. 766. 767. 768. 769. 770. 771. 772. 773. 774. 775. 776. 777. 778. 779. 780. 781. 782. 783. 784. 785. 786. 787. 788. 789. 790. 791. 792. 793. 794. 795. 796. 797. 798. 799. 800. 801. 802. 803. 804. 805. 806. 807. 808. 809. 810. 811. 812. 813. 814. 815. 816. 817. 818. 819. 820. 821. 822. 823. 824. 825. 826. 827. 828. 829. 830. 831. 832. 833. 834. 835. 836. 837. 838. 839. 840. 841. 842. 843. 844. 845. 846. 847. 848. 849. 850. 851. 852. 853. 854. 855. 856. 857. 858. 859. 860. 861. 862. 863. 864. 865. 866. 867. 868. 869. 870. 871. 872. 873. 874. 875. 876. 877. 878. 879. 880. 881. 882. 883. 884. 885. 886. 887. 888. 889. 890. 891. 892. 893. 894. 895. 896. 897. 898. 899. 900. 901. 902. 903. 904. 905. 906. 907. 908. 909. 910. 911. 912. 913. 914. 915. 916. 917. 918. 919. 920. 921. 922. 923. 924. 925. 926. 927. 928. 929. 930. 931. 932. 933. 934. 935. 936. 937. 938. 939. 940. 941. 942. 943. 944. 945. 946. 947. 948. 949. 950. 951. 952. 953. 954. 955. 956. 957. 958. 959. 960. 961. 962. 963. 964. 965. 966. 967. 968. 969. 970. 971. 972. 973. 974. 975. 976. 977. 978. 979. 980. 981. 982. 983. 984. 985. 986. 987. 988. 989. 990. 991. 992. 993. 994. 995. 996. 997. 998. 999. 1000.

GRAPHIC SCALE
 1" = 50' (1" = 100')

WATTS BAR LAKE
 "TENNESSEE RIVER"

5.3599 Acres
 233,479 Sq. Ft.

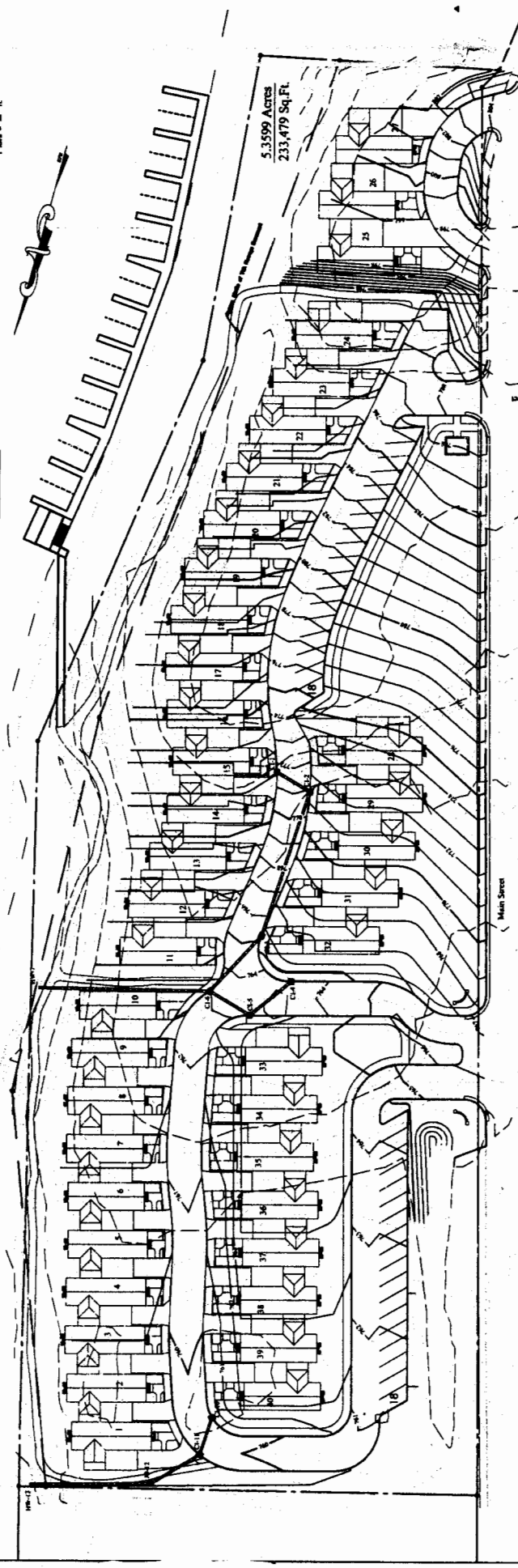

PN 07-25
 2007-00403